

Cass County Commission UPDATE for Metro Flood Diversion Projects 11/21/2022

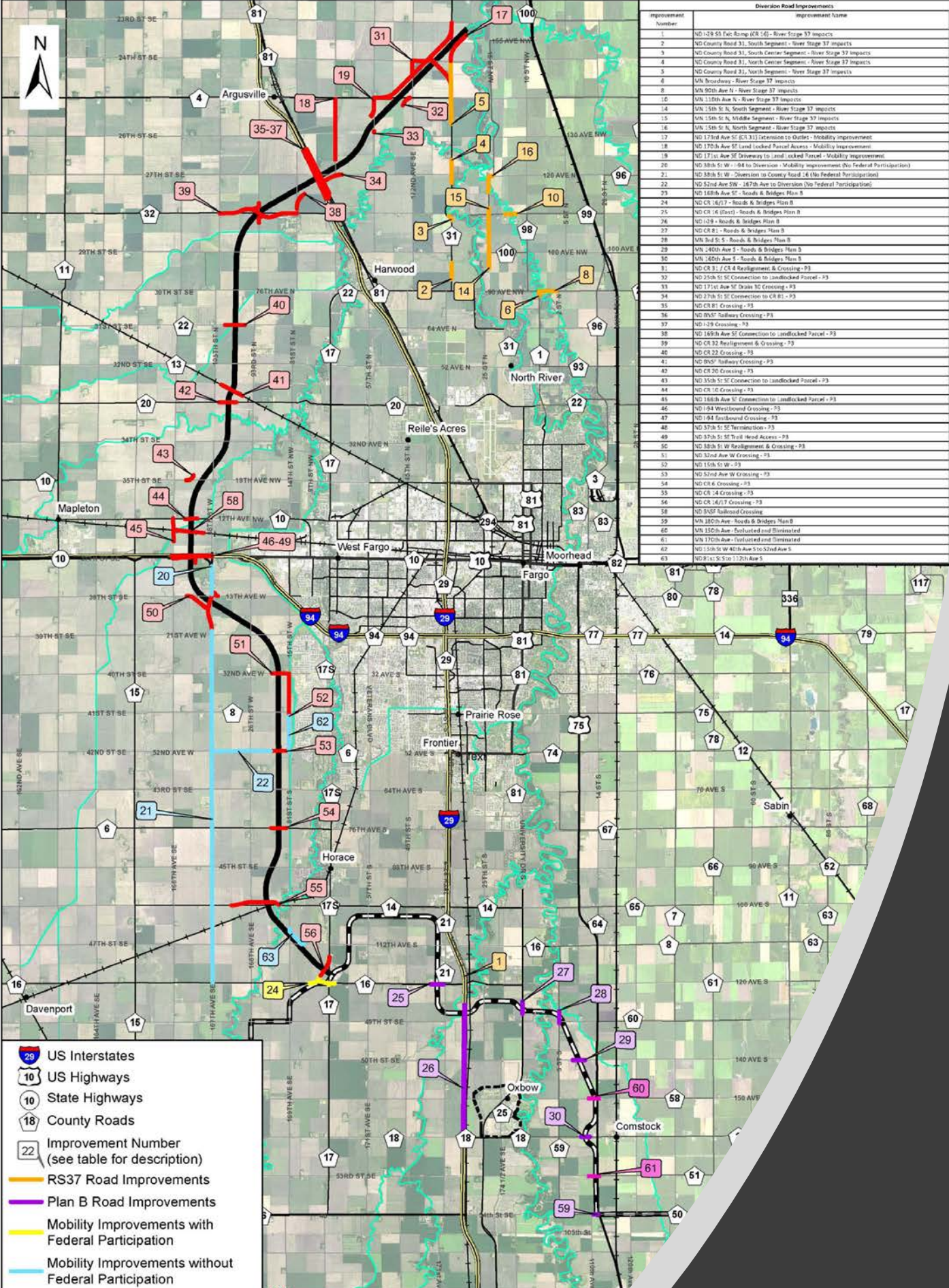



Improvement Number	Improvement Name
1	ND 128 St - River Stage 37 Impacts
2	ND County Road 31, South Segment - River Stage 37 Impacts
3	ND County Road 31, South Center Segment - River Stage 37 Impacts
4	ND County Road 31, North Center Segment - River Stage 37 Impacts
5	ND County Road 31, North Segment - River Stage 37 Impacts
6	MN Roadway - River Stage 37 Impacts
7	MN 90th Ave N - River Stage 37 Impacts
8	MN 110th Ave N - River Stage 37 Impacts
9	MN 38th St N, South Segment - River Stage 37 Impacts
10	MN 15th St N, Middle Segment - River Stage 37 Impacts
11	MN 15th St N, North Segment - River Stage 37 Impacts
12	ND 17th Ave SE (CR 313) Detention to Outlet - Mobility Improvement
13	ND 17th Ave SE Land Locked Parcel Access - Mobility Improvement
14	ND 17th Ave SE Driveway to Land Locked Parcel - Mobility Improvement
15	ND 38th St W - 84 to Diversion - Mobility Improvement (No Federal Participation)
16	ND 38th St W - Diversion to County Road 16 (No Federal Participation)
17	ND 52nd Ave SE - 187th Ave to Diversion (No Federal Participation)
18	ND 168th Ave SE - Roads & Bridges Plan B
19	ND CR 16/17 - Roads & Bridges Plan B
20	ND CR 16 (East) - Roads & Bridges Plan B
21	ND 129 - Roads & Bridges Plan B
22	ND CR 81 - Roads & Bridges Plan B
23	MN 38th St N, South Segment - River Stage 37 Impacts
24	MN 24th Ave S - Roads & Bridges Plan B
25	MN 25th Ave S - Roads & Bridges Plan B
26	MN 26th Ave S - Roads & Bridges Plan B
27	ND CR 1 / CR 4 Realignment & Crossing - P3
28	ND 25th St SE Connection to Landlocked Parcel - P3
29	ND 17th Ave SE Drain to Crossing - P3
30	ND 27th St SE Connection to CR 81 - P3
31	ND CR 87 Crossing - P3
32	ND 8th St Crossing - P3
33	ND 129 Crossing - P3
34	ND 129 Crossing - P3
35	ND 168th Ave SE Connection to Landlocked Parcel - P3
36	ND CR 32 Realignment & Crossing - P3
37	ND CR 22 Crossing - P3
38	ND 8th St Crossing - P3
39	ND CR 20 Crossing - P3
40	ND 15th St SE Connection to Landlocked Parcel - P3
41	ND CR 12 Crossing - P3
42	ND CR 12 Crossing - P3
43	ND 15th St SE Connection to Landlocked Parcel - P3
44	ND CR 12 Crossing - P3
45	ND CR 12 Crossing - P3
46	ND 194 Westbound Crossing - P3
47	ND 184 Eastbound Crossing - P3
48	ND 37th St SE Termination - P3
49	ND 37th St SE Trail Head Access - P3
50	ND 38th St W Realignment & Crossing - P3
51	ND 32nd Ave W Crossing - P3
52	ND 15th St W - P3
53	ND 52nd Ave W Crossing - P3
54	ND CR 6 Crossing - P3
55	ND CR 14 Crossing - P3
56	ND CR 14/17 Crossing - P3
57	ND 129th Ave - Roads & Bridges Plan B
58	MN 120th Ave - Fuelled and Terminated
59	MN 170th Ave - Fuelled and Terminated
60	ND 15th St W 4th Ave to 52nd Ave S
61	ND 141 St to 12th Ave S

- US Interstates
- US Highways
- State Highways
- County Roads
- Improvement Number (see table for description)
- RS37 Road Improvements
- Plan B Road Improvements
- Mobility Improvements with Federal Participation
- Mobility Improvements without Federal Participation

ROAD IMPROVEMENT MAP

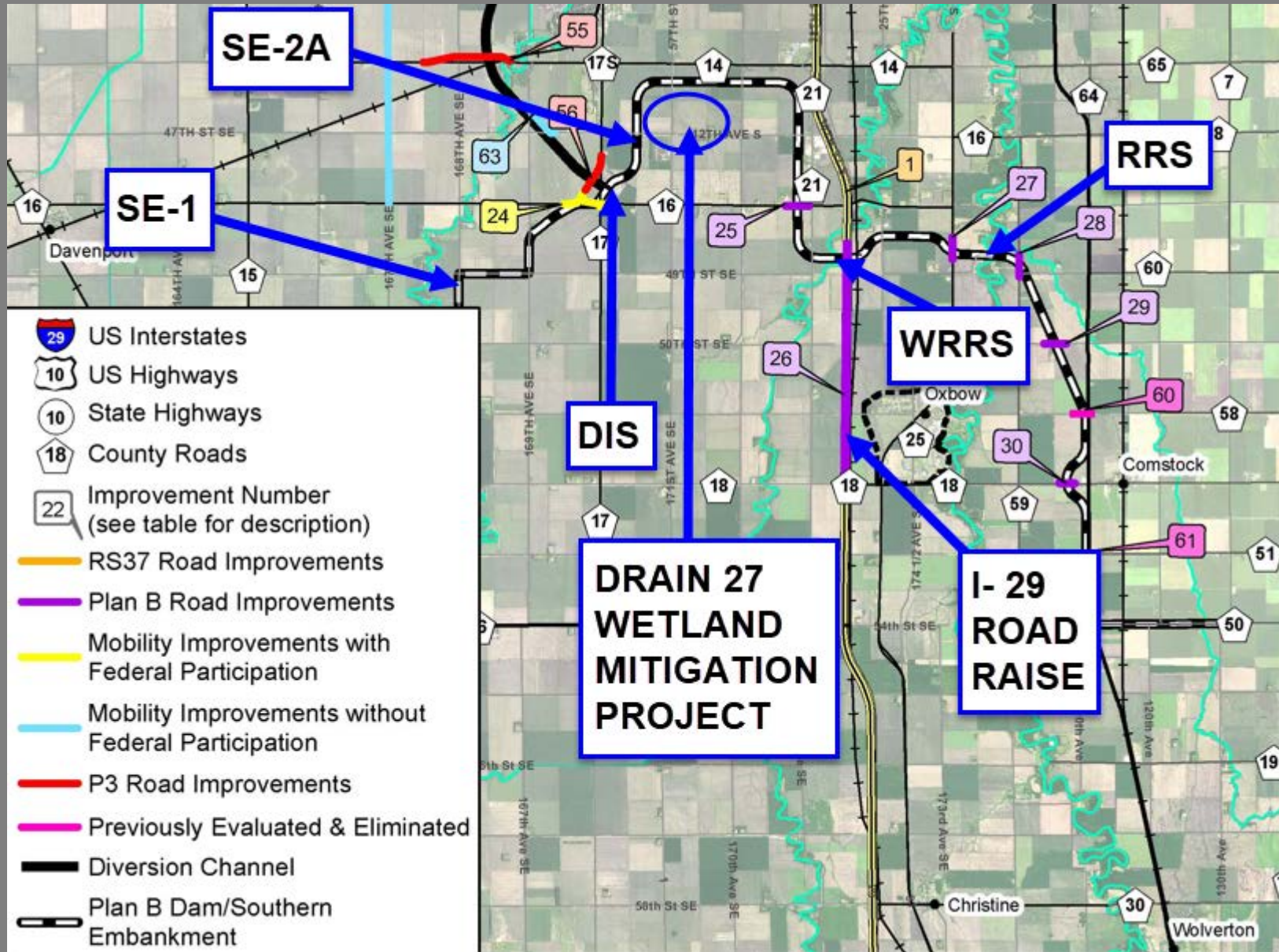

Southern Embankment

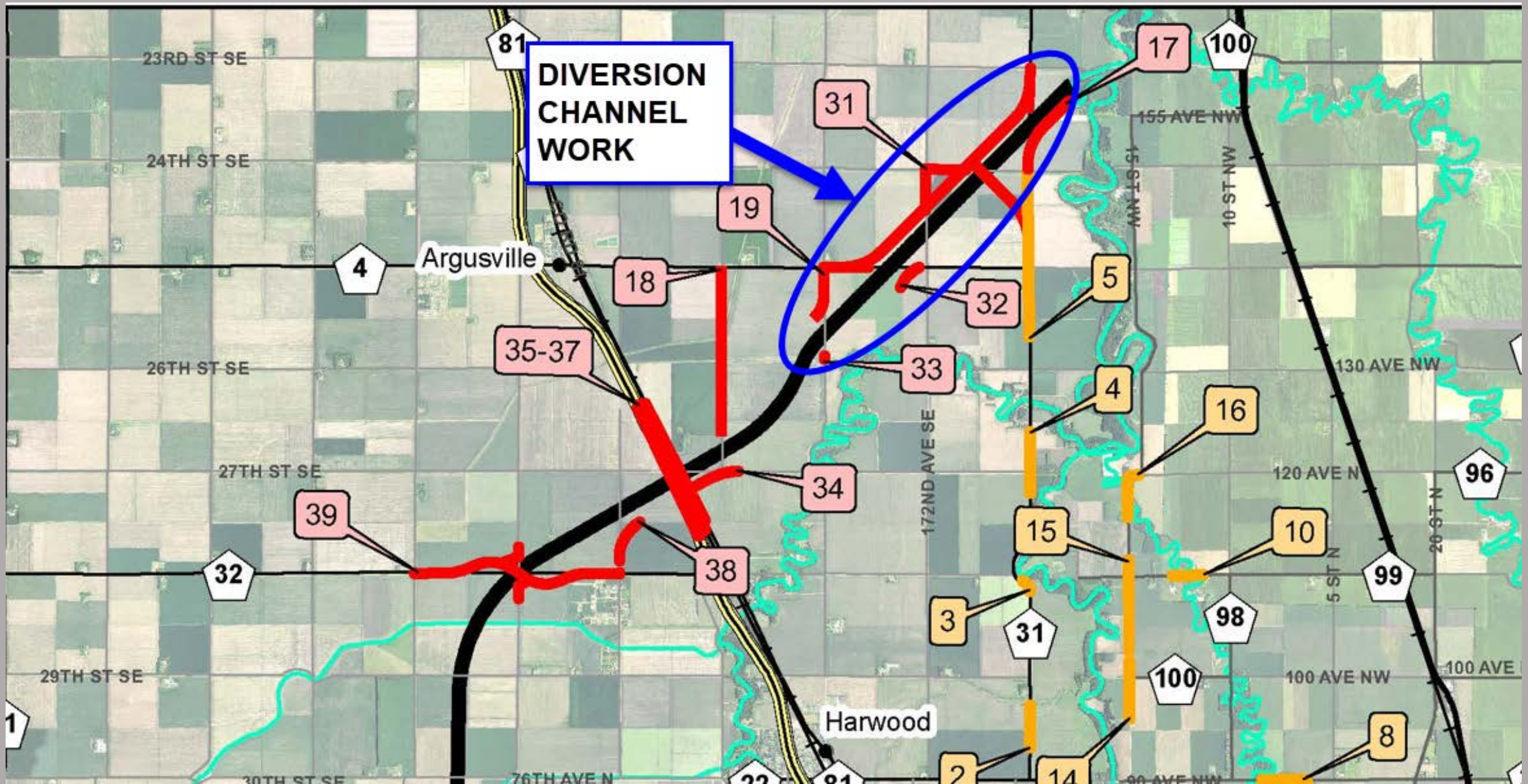

Metro Flood Diversion Channel